The Lost Mitten

© 2012 Sarah Gowan

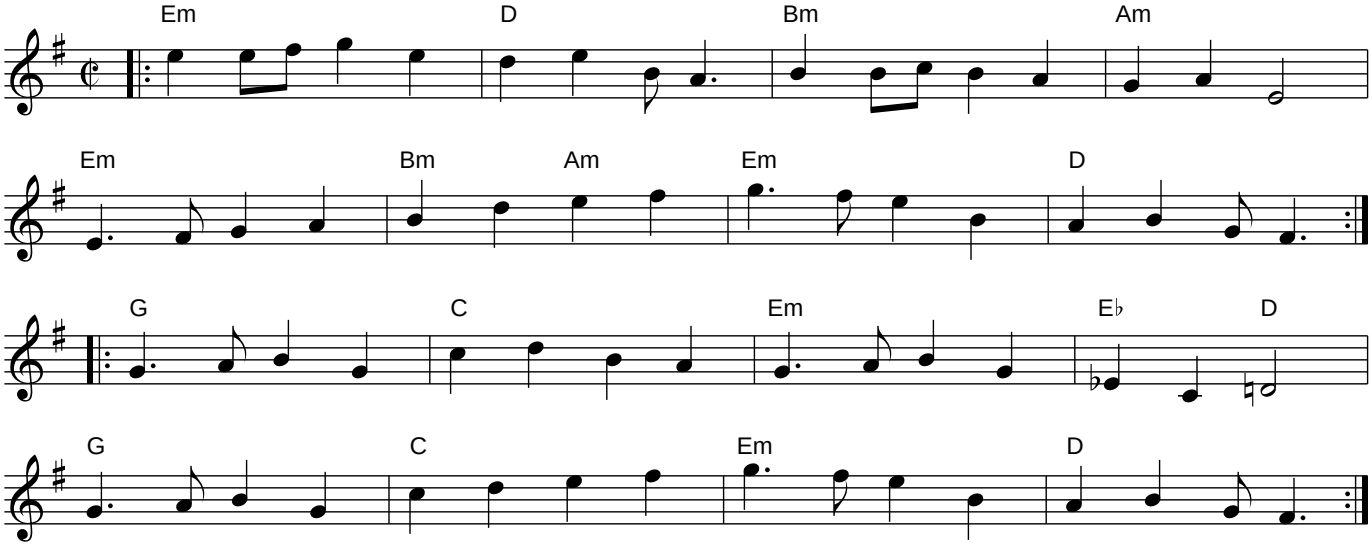

www.boxandstringmusic.com