Lootering

© 2005 Sarah Gowan

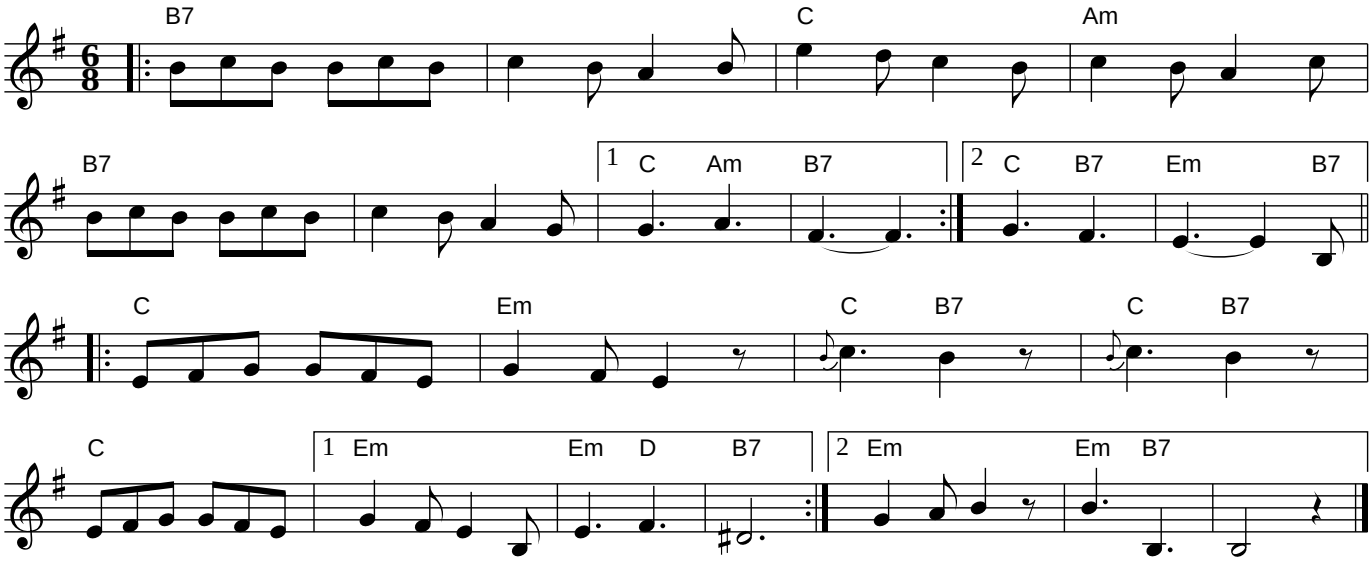

www.boxandstringmusic.com